

Innovative Methoden der experimentellen und klinischen Bildgebung zur Detektion von invasiven Aspergillosen

Dr. Nicolas Beziere

Werner Siemens Imaging Center, Department of Preclinical Imaging and Radiopharmacy, Eberhard Karls
University, Tübingen, Germany



EBERHARD KARLS
**UNIVERSITÄT
TÜBINGEN**



Werner Siemens Imaging Center:



**Universitätsklinikum
Tübingen**

**Prof. Dr. Pichler
Chair & Director**

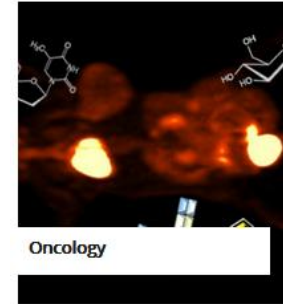

Oncology

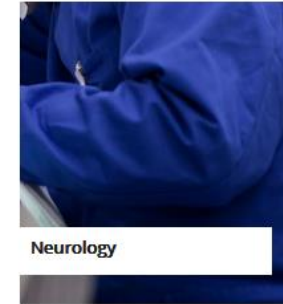

Neurology



Immunology/Inflammation



Imaging Science



Imaging Probe
Development



Translational Research

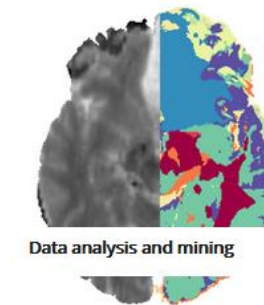

Data analysis and mining

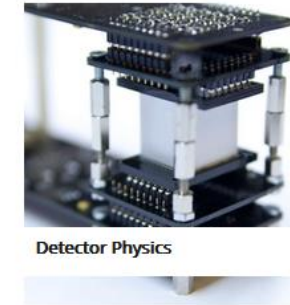

Detector Physics

Inflammation and Infection Imaging

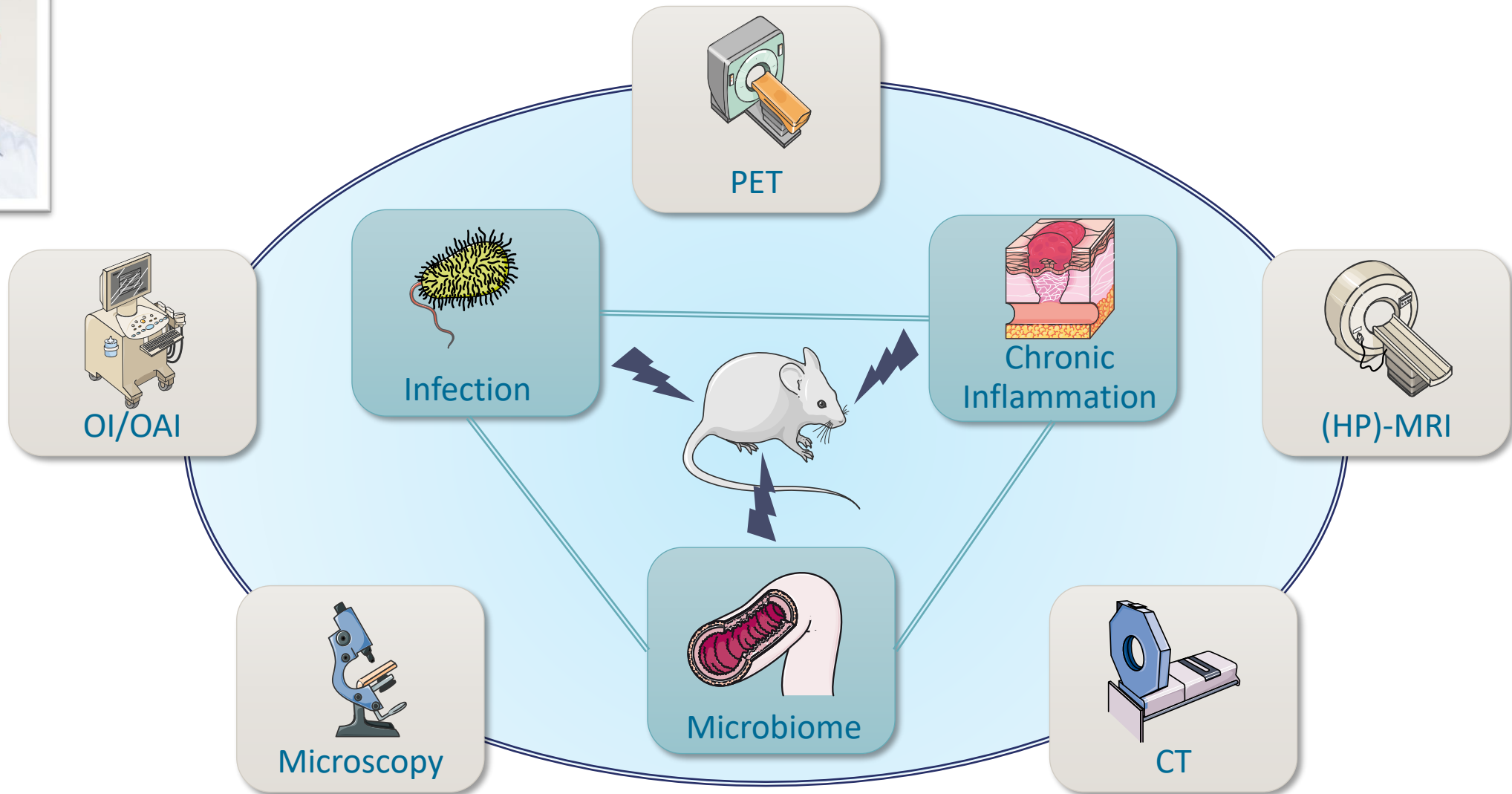
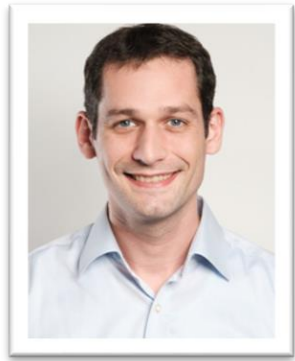

Inflammation and Infection Imaging

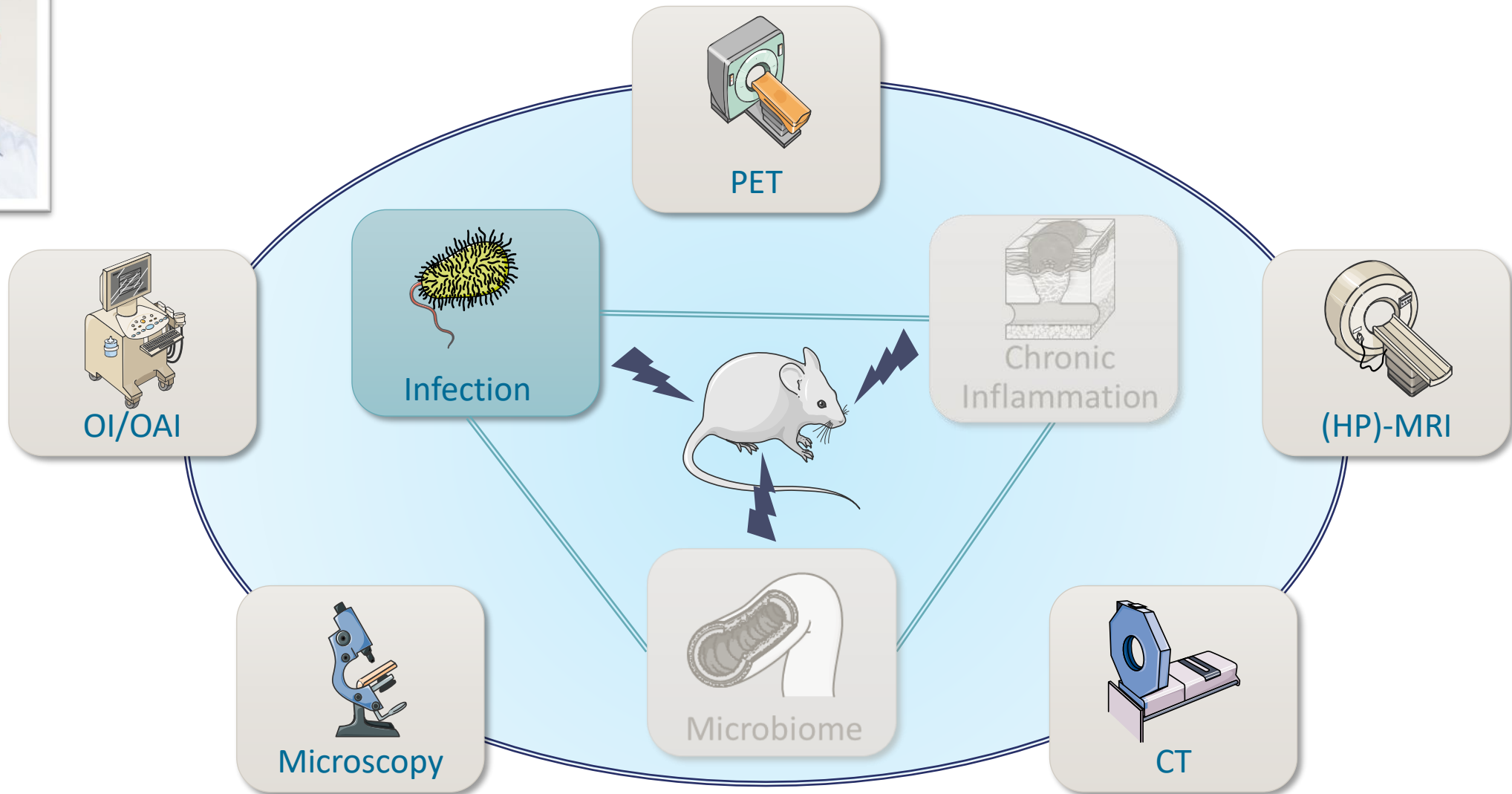

Diagnostic of infections

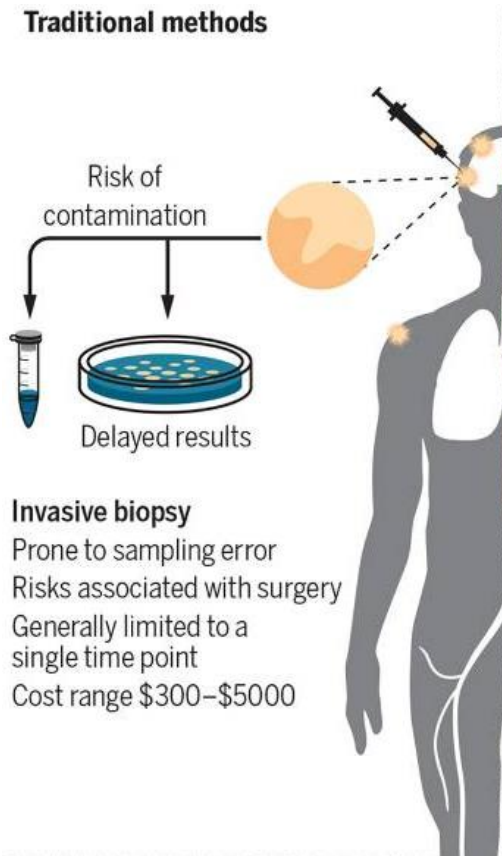

Ordonez et al. Sci. Transl. Med. 2019

2022

- ^{18}F -FDG (glucose metabolism)
- Radiolabeled leukocytes
- Radiolabeled antibiotics
- 2- ^{18}F -fluorodeoxyribose
- 2- ^{18}F -PABA
- ...

**Specific tools needed
to unlock personalized medicine**

Aspergillosis: a deep seated fungal infections

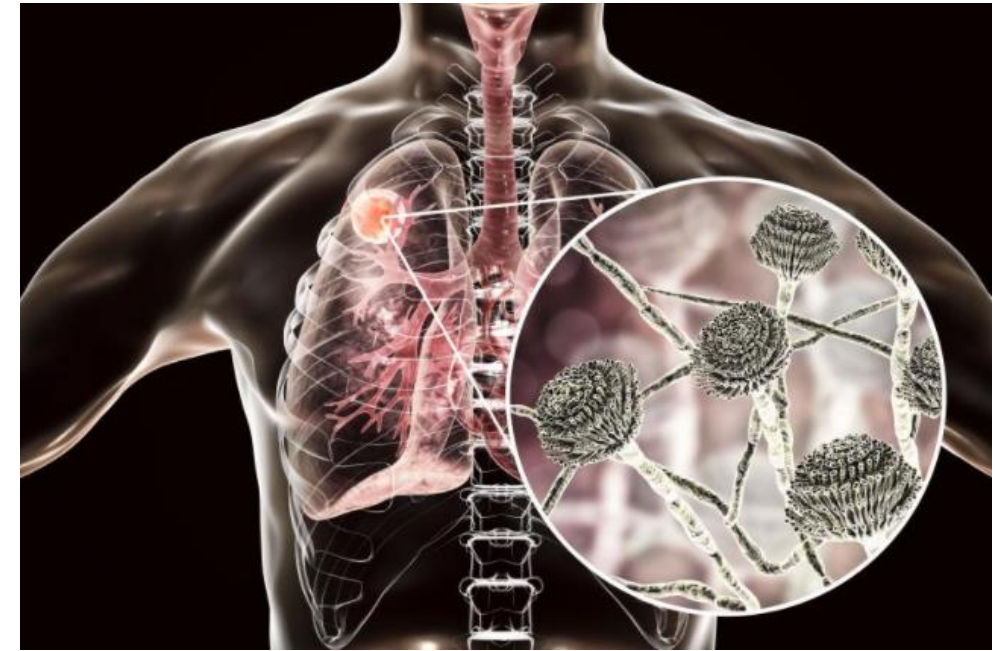
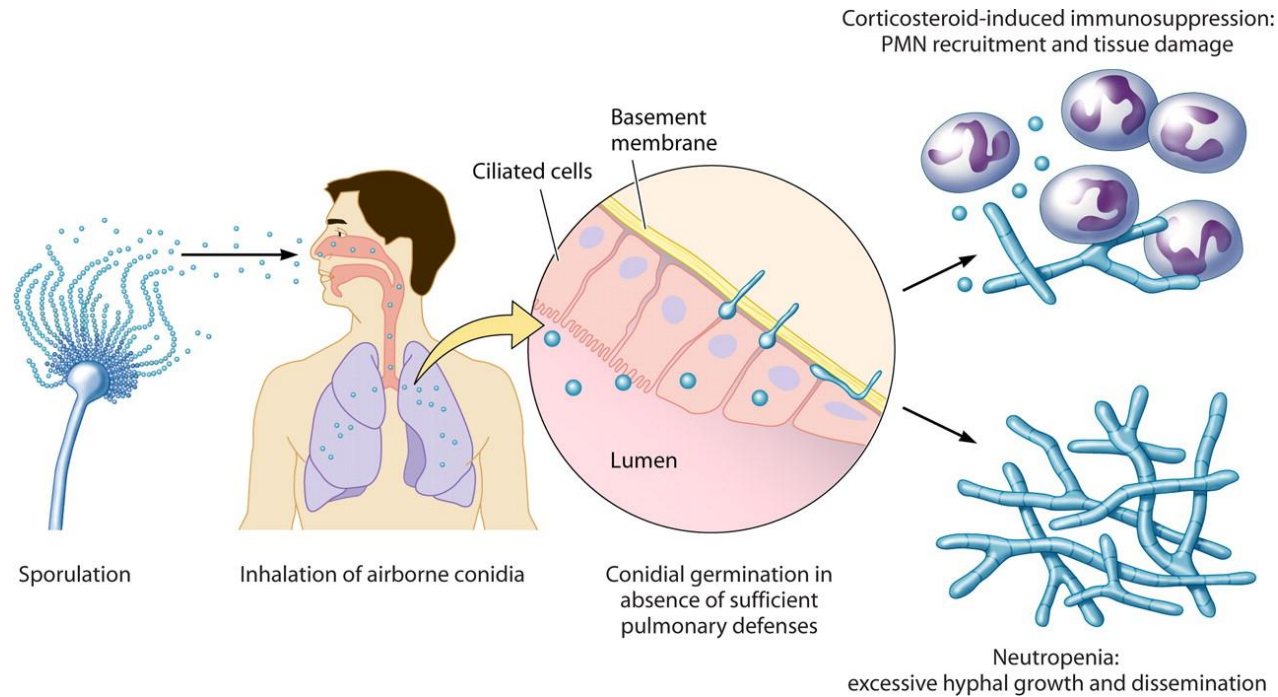

**Gap between suspicion – diagnosis – therapy
+ resistant spores**

Routine aspergillosis diagnosis

1. Clinical observation

- > Fever of unknown origin (antibiotic resistant)
- > Immunodepressed
- > Comorbidities (asthma, COPD)

2. Laboratory work

- > Broncho alveolar lavage
- > Biopsies
- > Blood tests

3. Imaging

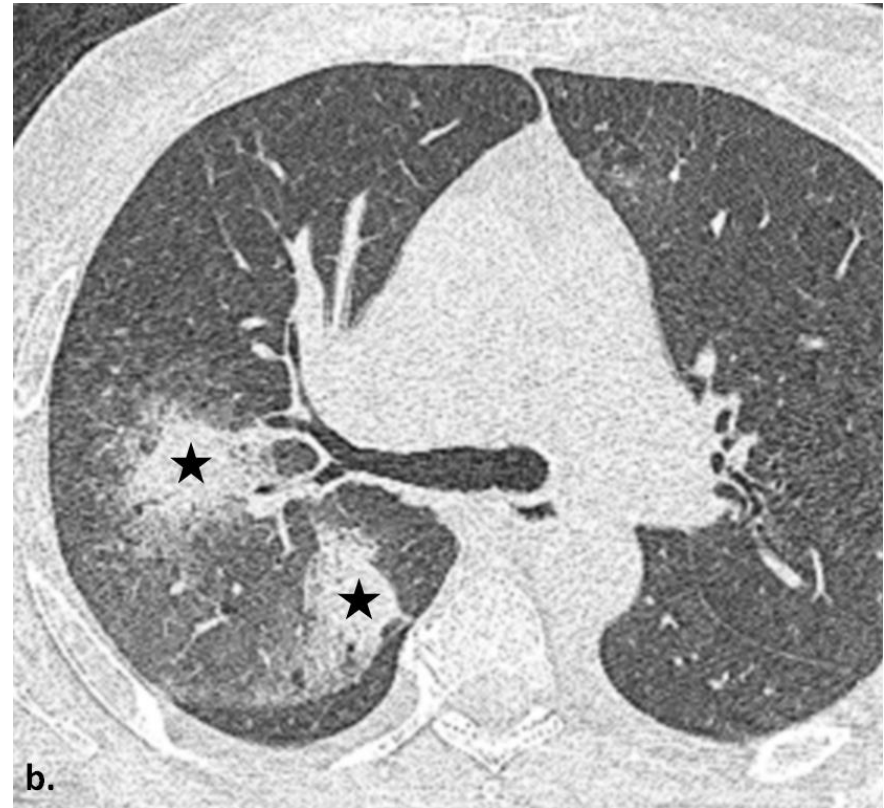

JF5 antibody

Development of an anti-Galf mAb (JF5)

- Galf specific to *A. fumigatus* hyphae
- Detection *in vitro*, *ex vivo* and *in vivo*

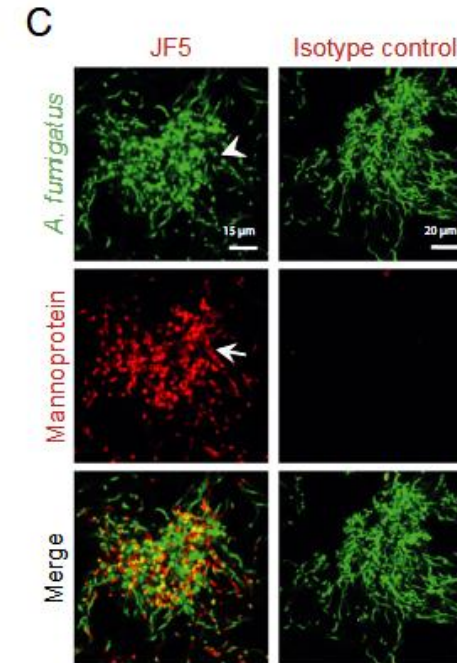
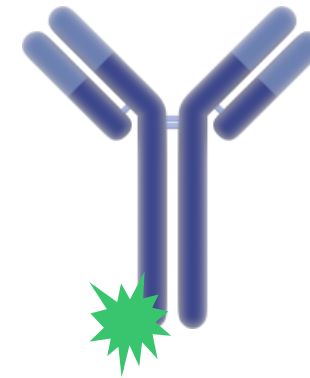
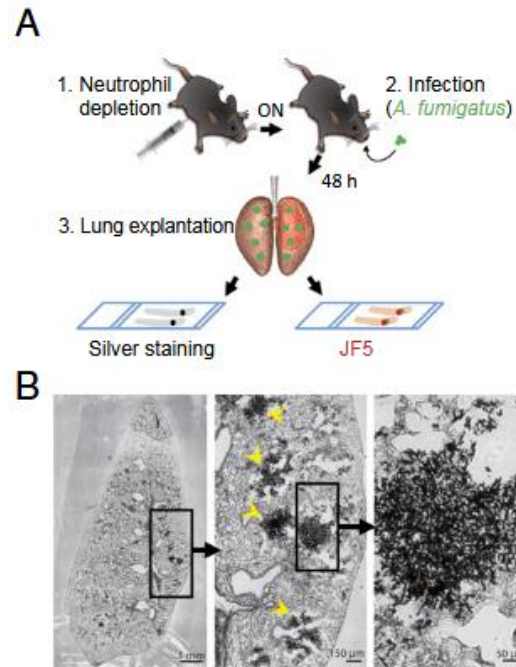
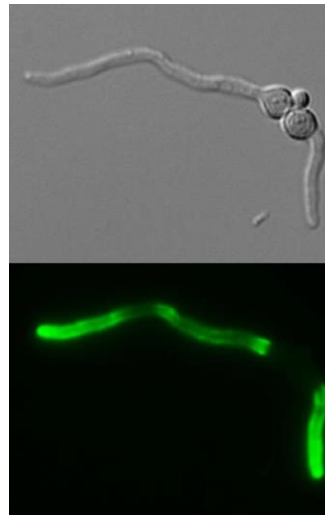

Prof. Thornton
(University of Exeter, UK)

Thornton, Clin. Vaccine Immunol. 2008, Rolle et al. PNAS 2016

Aspergillosis animal model

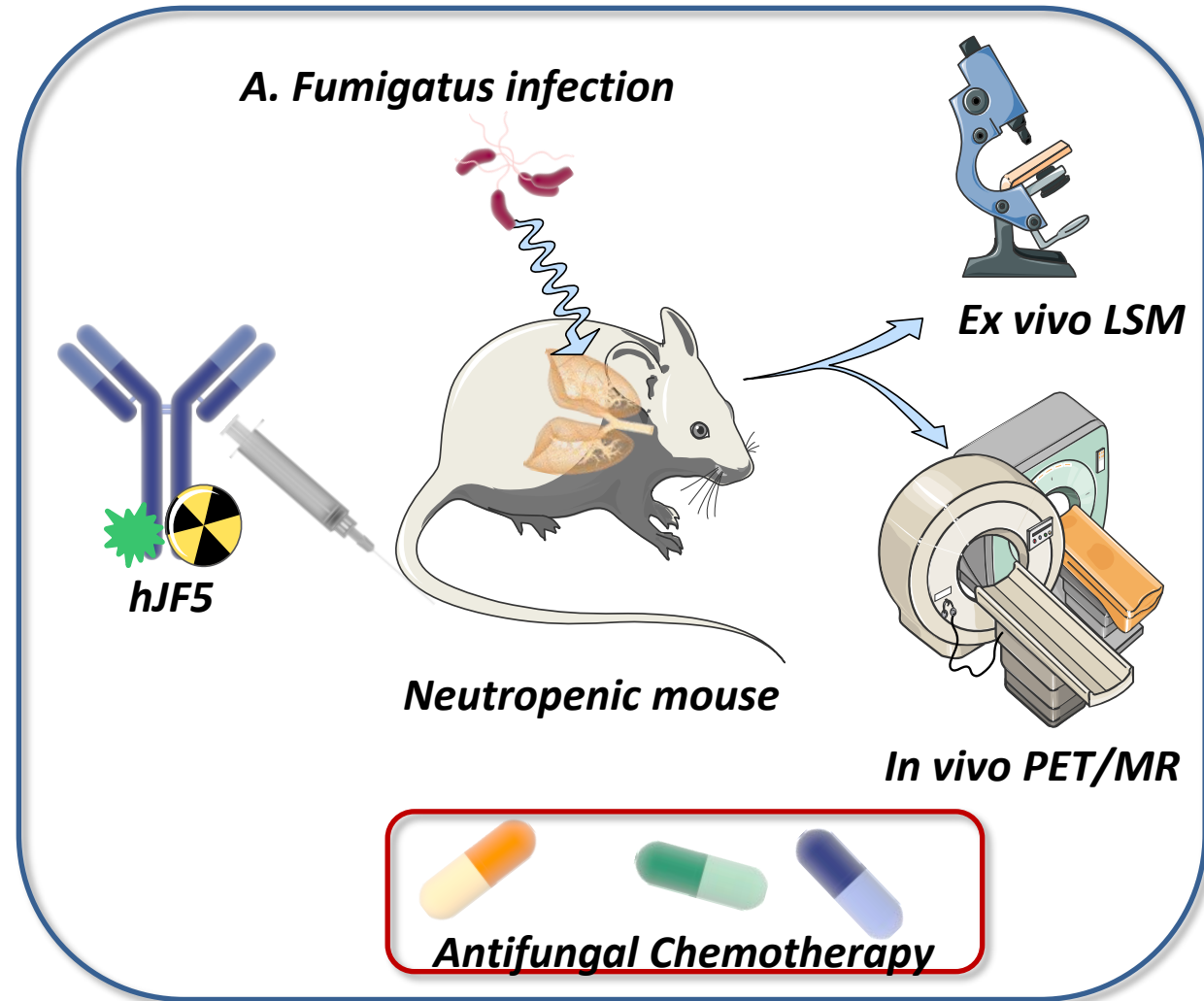
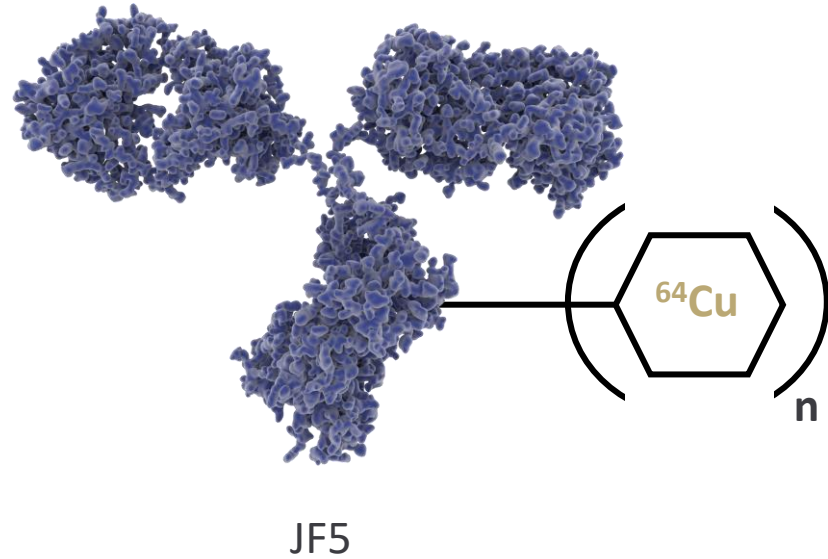

Preclinical IPA model

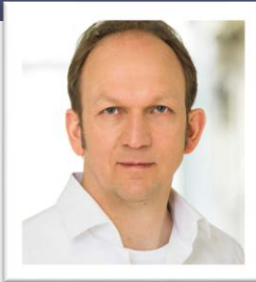

Prof. Gunzer
(UDE)

Specificity towards *A. fumigatus*

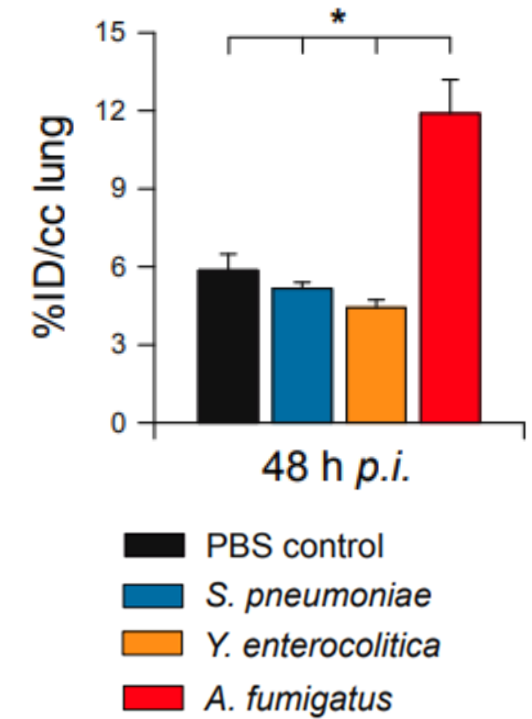
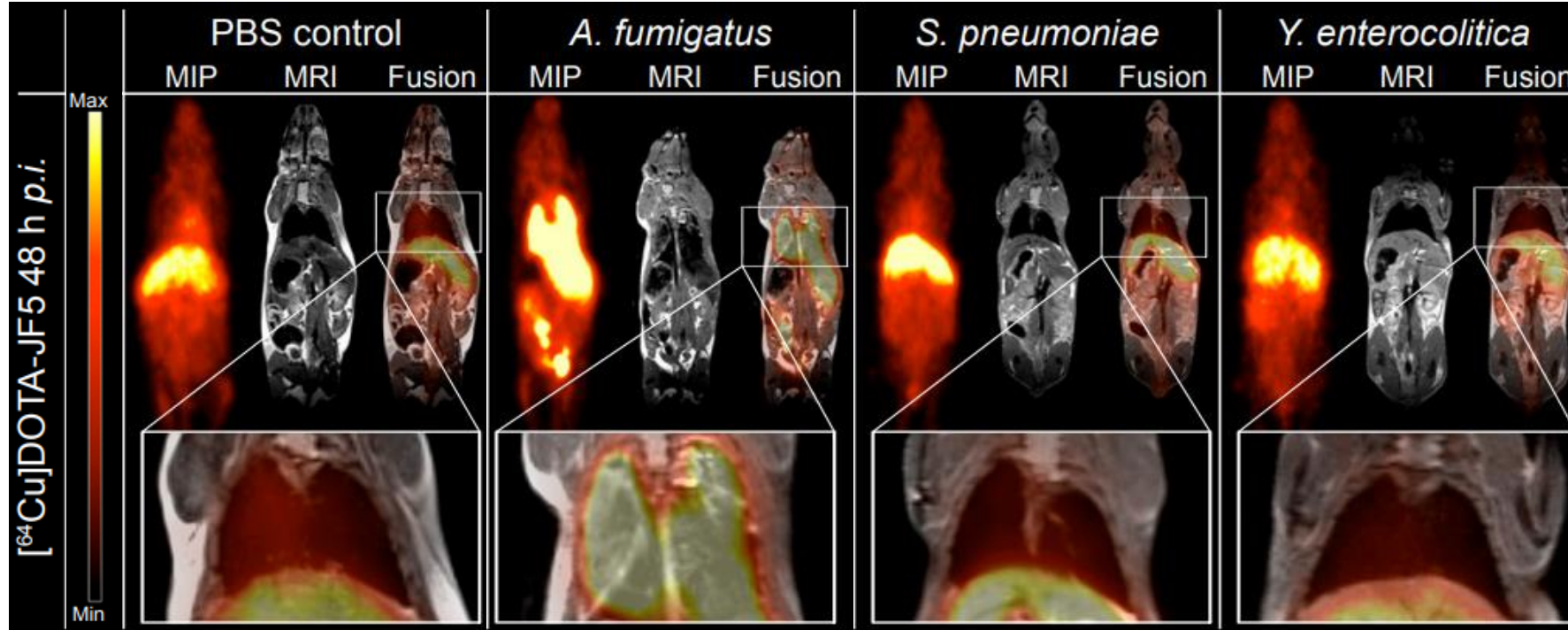

Rolle et al. PNAS 2016

[⁶⁴Cu]NODAGA-hJF5:
highly specific, high contrast

Infection severity *in vivo* and correlation

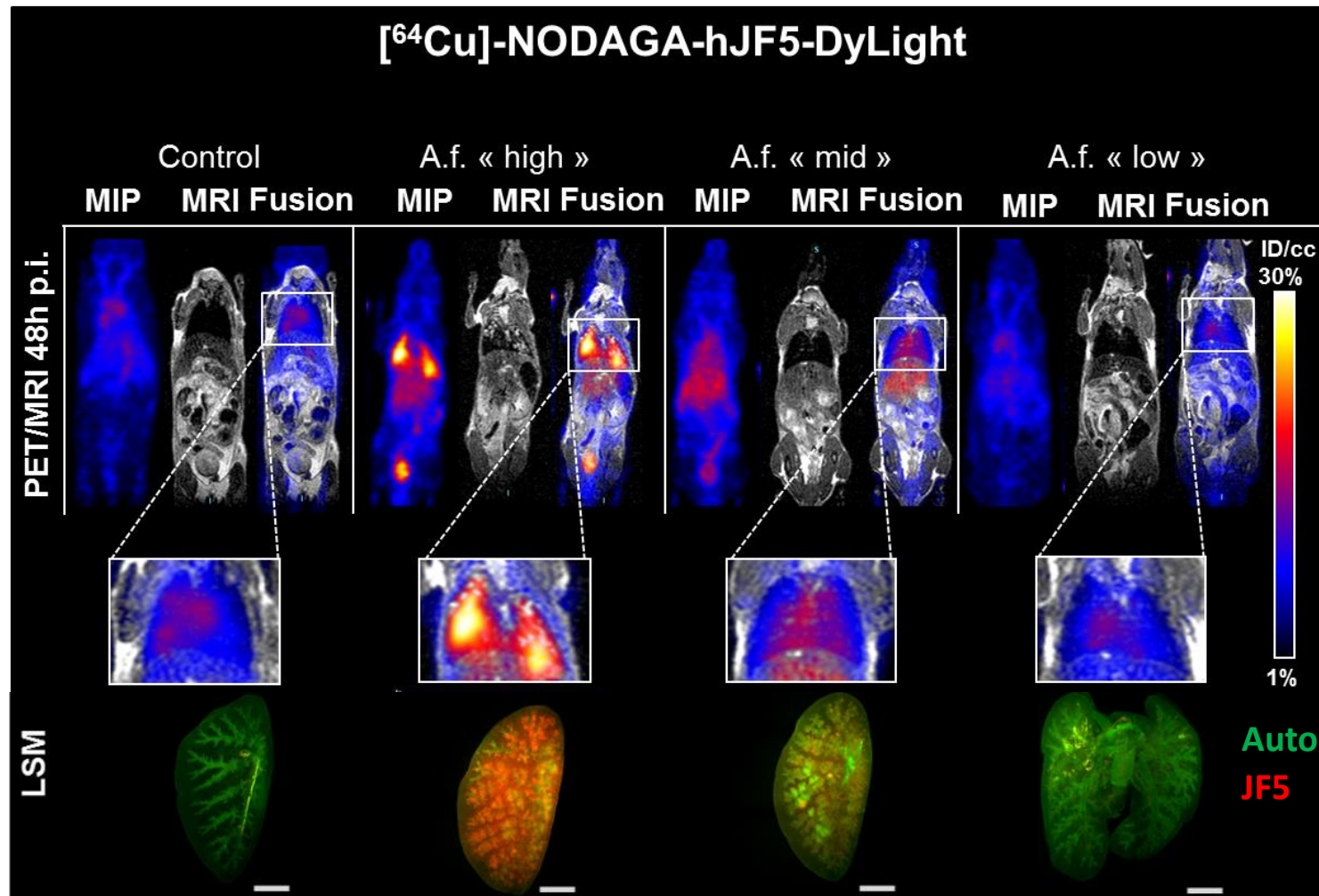

Qualitative Correlation:
Infection and Radiotracer accumulation

Infection severity *in vivo* and quantification

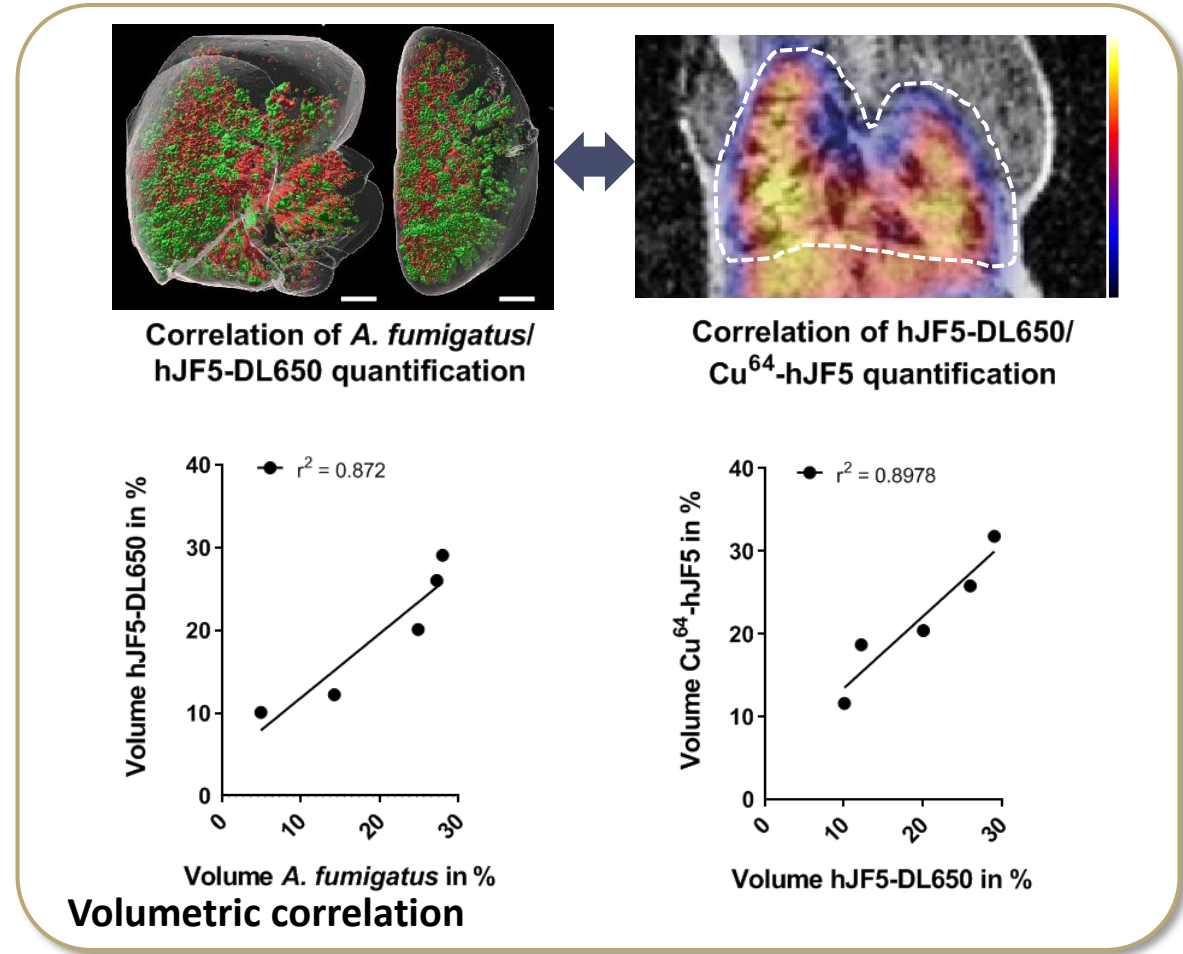
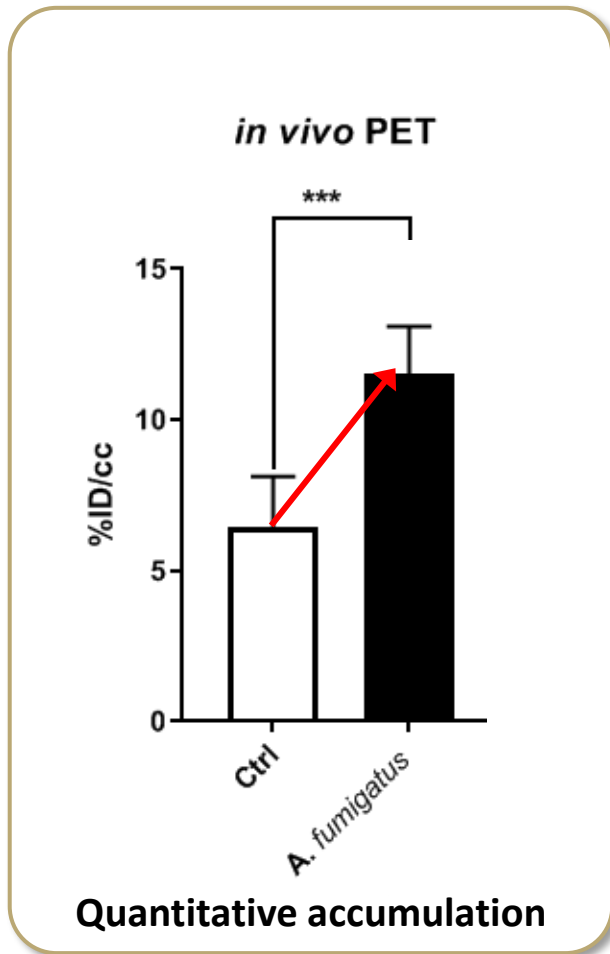

Henneberg et al. Nat Commun 2021

Quantitative Correlation:
Infection – Radiotracer occupancy

Therapy monitoring: late interventions

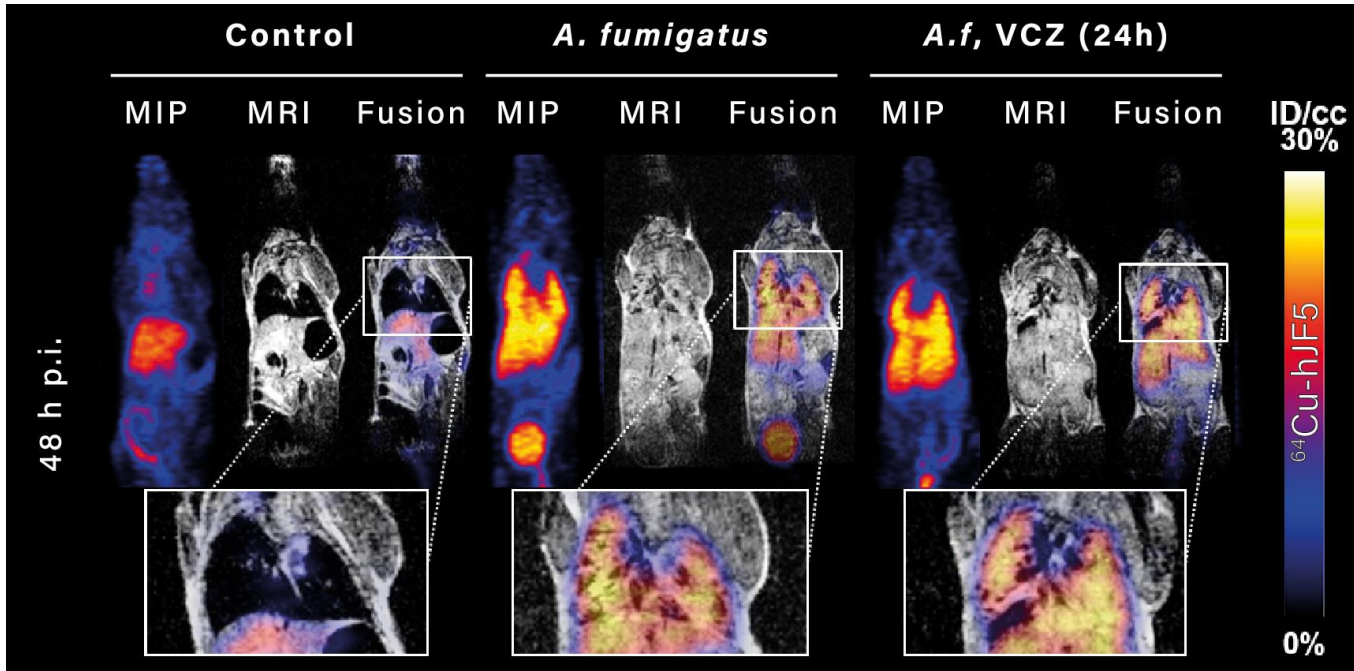

48 h p.i. *in vivo* PET

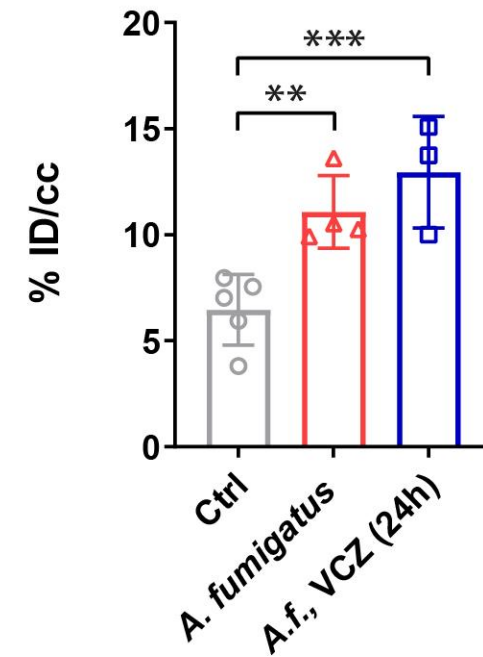

Henneberg et al. Nat Commun 2021

Intervention time points comparison

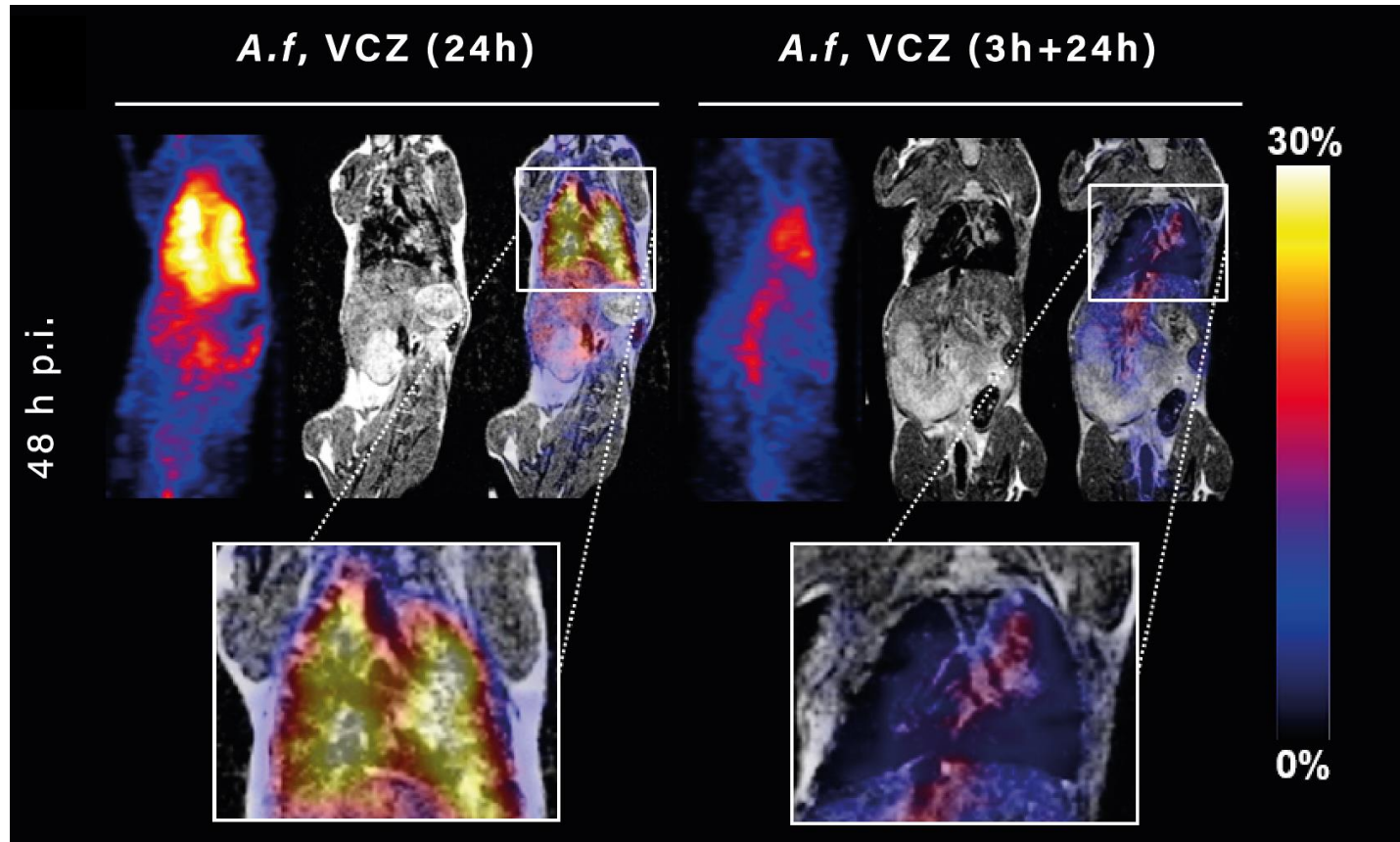

Henneberg et al. Nat Commun 2021

Treatment: correlation
effectiveness / signal

To the clinics!

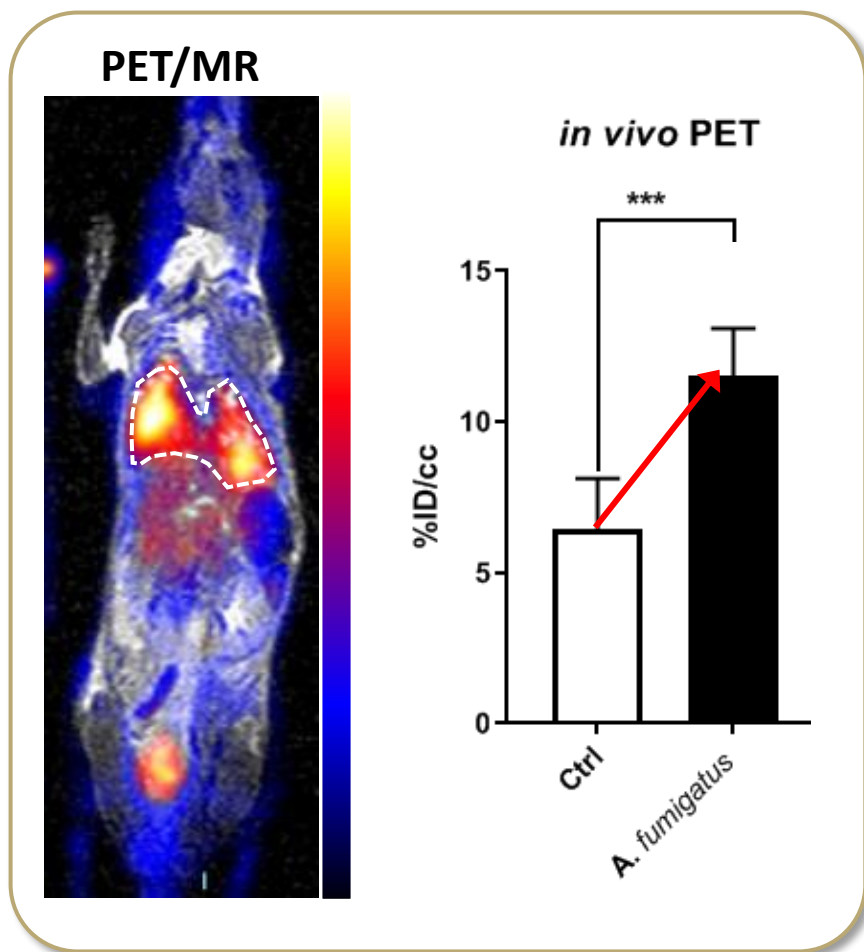

In vivo an ex vivo radiotracer accumulation

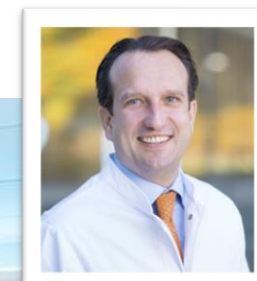

Prof. La Fougère
(UKT)

Clinical translation preparation

Tox assays:



HED tested: 48,4 $\mu\text{g}/\text{kg}$
Intended human dose: 16,7 $\mu\text{g}/\text{kg}$

GMP scale-up

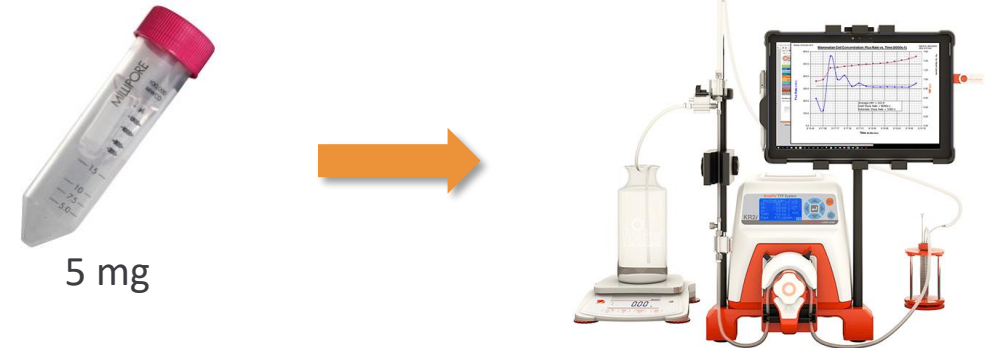

hJF5 PTA-ELISA against *Aspergillus* antigen

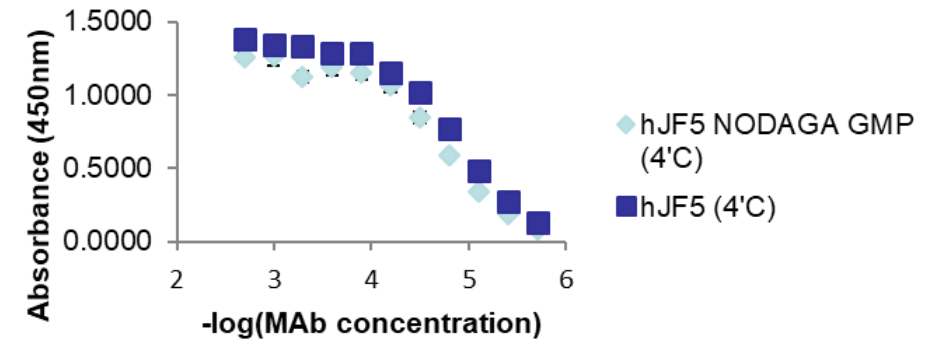

Production requirements met

First hJF5-PET clinical results

Compassionate use cases (AMG-§13.2b)

- Akute Myeloid Leukemia
 - Fever of unknown origin
 - Refractory to antibiotics
 - Non-conclusive CT
 - BAL/serum
- EORTC/MSG Diagnosis

Correlation:
EORTC/MSG Diagnosis -
PET/MR result

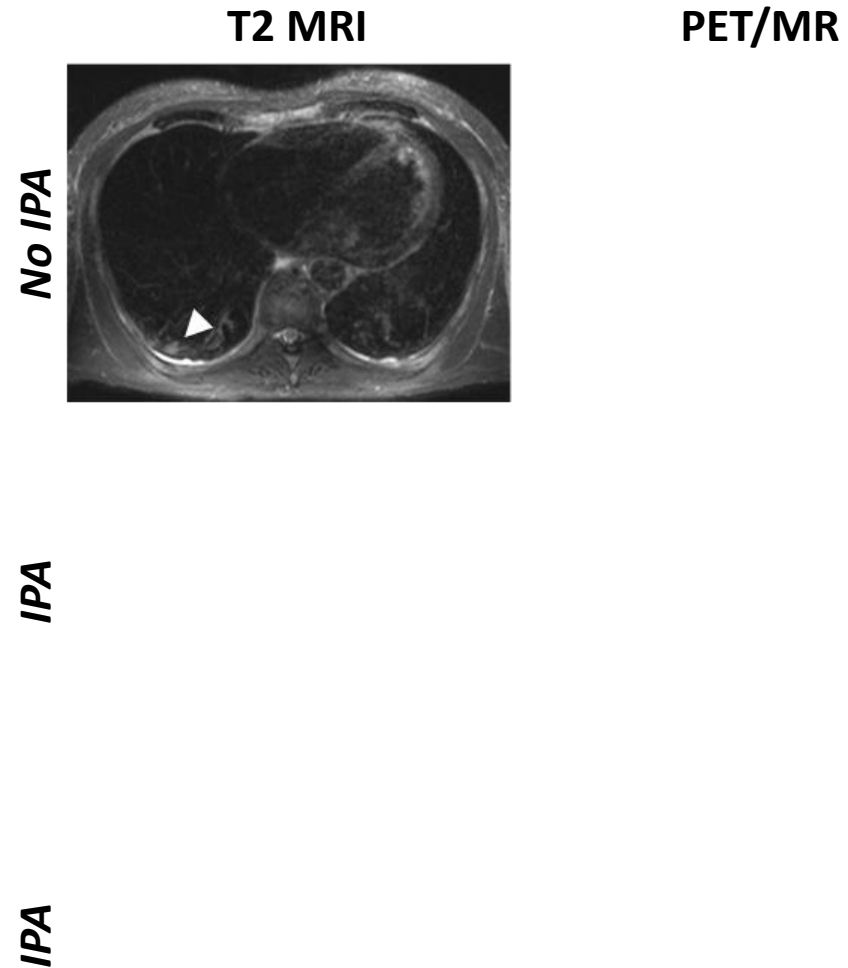

Patient 2

- Refractory **acute myeloid leukemia**
- Conditioning chemotherapy and allogenic stem cell transplantation

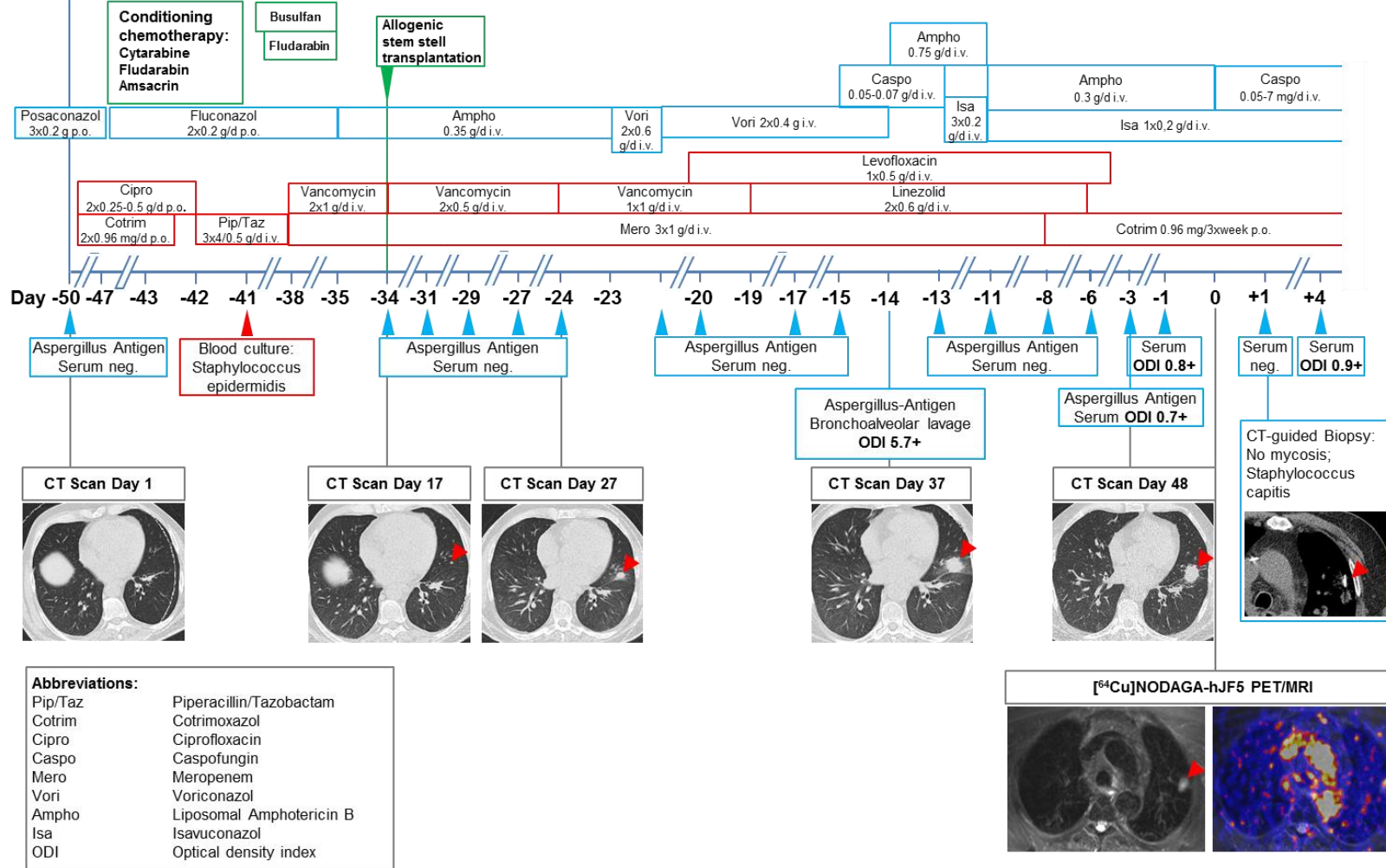

Conclusion

A new diagnosis and therapy monitoring approach: ImmunoPET

From the mAb to the clinics

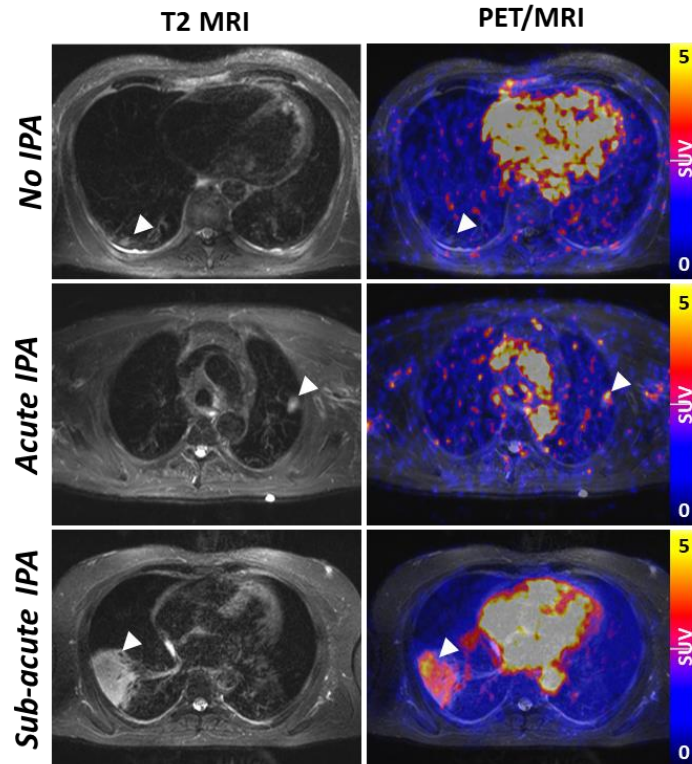
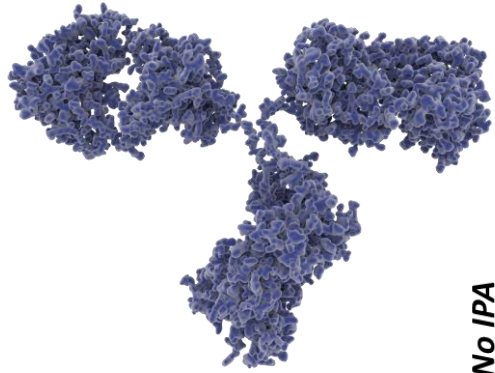

A new toolbox

Applicable to other (fungal) infections. „Just“ need a proper antibody

IgG1 framework

Extensive circulation time

- Extends radiation exposure
- Requires 1+day of uptake time before scan
- High background (blood) signal

➔ Antibody derivatives?

Acknowledgments



Andreas Maurer
Anna-Maria Wild
Johannes Schwenck
Gerald Reischl
Stefan Wiehr
Bernd Pichler
Christian La Fougère

UNIVERSITÄT
DUISBURG
ESSEN

Sophie Henneberg
Matthias Gunzer

UNIVERSITY OF
EXETER

Genna Davies
Christopher Thornton

PAUL SCHERRER INSTITUT



Philipp R. Spycher
Jöri E. Wehrmüller
Roger Schibli



Frederic Boschetti



WSS

WERNER SIEMENS-STIFTUNG

Thank you all for your attention!
nicolas.beziere@med.uni-tuebingen.de



EBERHARD KARLS
UNIVERSITÄT
TÜBINGEN

